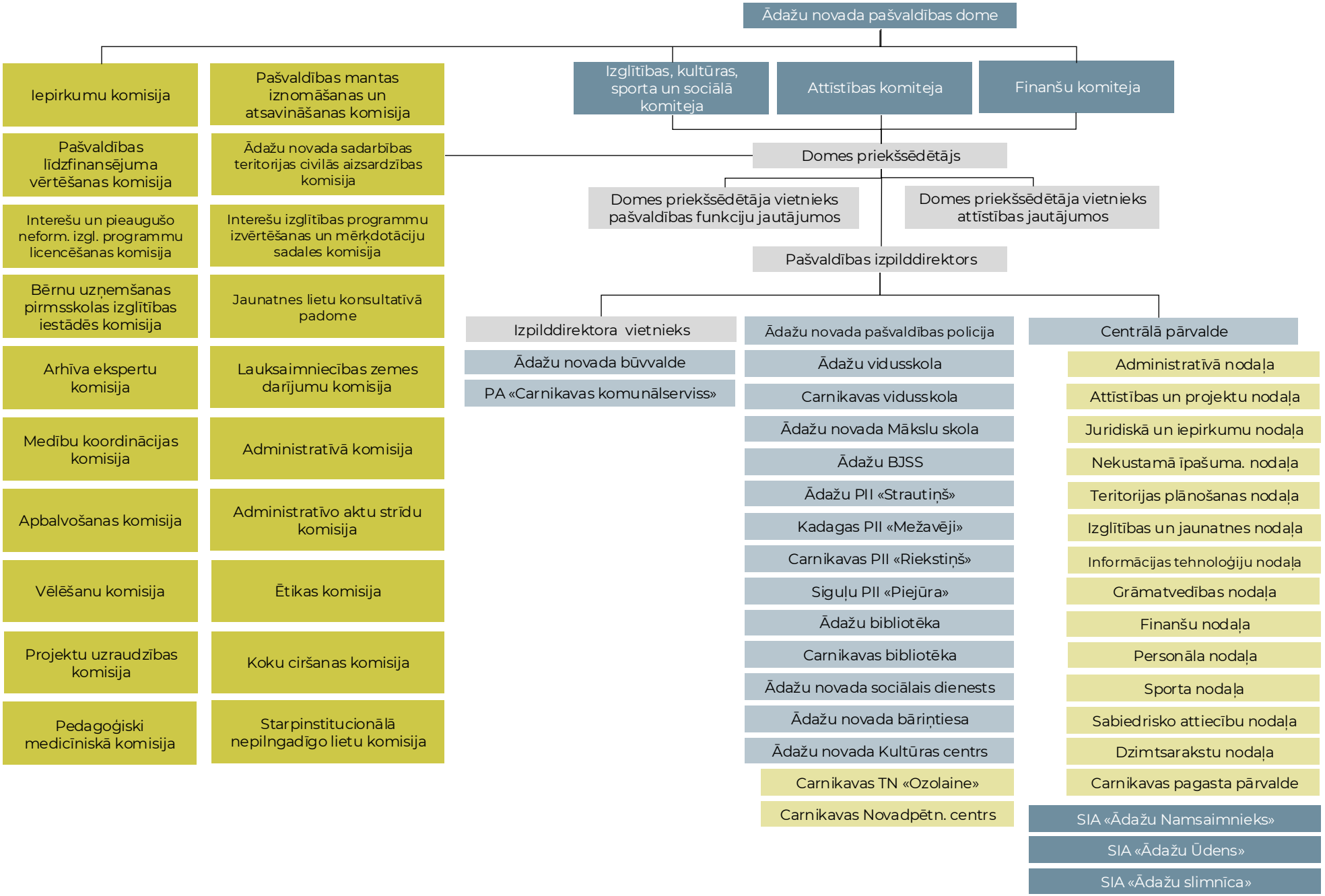ĀDAŽU NOVADA PAŠVALDĪBAS ORGANIZATORISKĀ STRUKTŪRA